

GOLF COURSE ARCHITECTURE

SALMON VALLEY GOLF COURSE

Salmon, Idaho

The Salmon Valley Golf Course commissioned Steiner Thuesen PLLC to provide master planning for their nine-hole course expansion. Early in the planning process, it became evident that it would not be feasible to develop a good portion of the available land due to the steep terrain. As the planning process continued, Steiner Thuesen PLLC developed an innovative solution that proved to be beneficial to not only the golf course but an adjacent landowner as well.

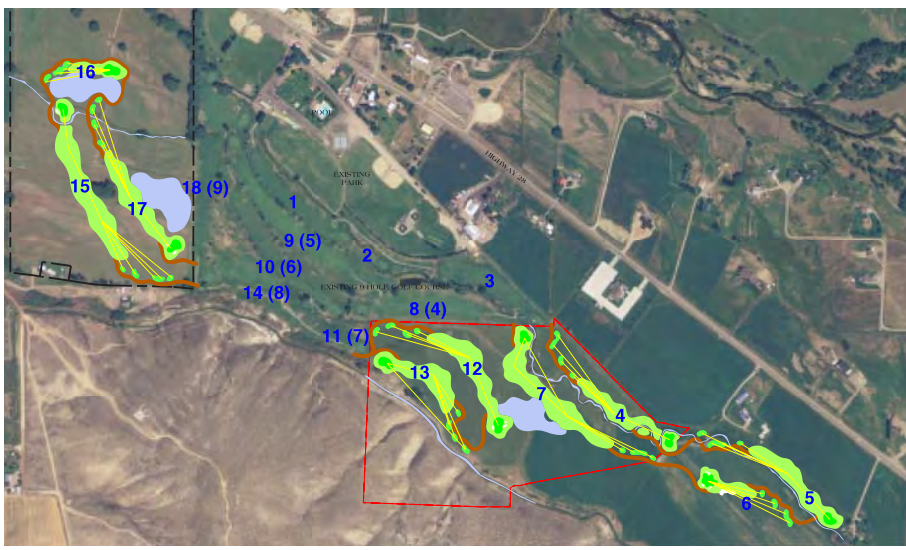

The landowner agreed to allow a portion of the golf course expansion to be located on their property. This solution allowed the golf course expansion to move forward and also provided additional amenities for the future housing and commercial development planned by neighbor. The final master plan included six new holes on golf course property to the south of the existing course and three new holes on the neighboring development to the north, providing a win-win design solution.

Our involvement in both the golf course and subdivision planning resulted in a well-integrated plan that provided better benefits to both clients.

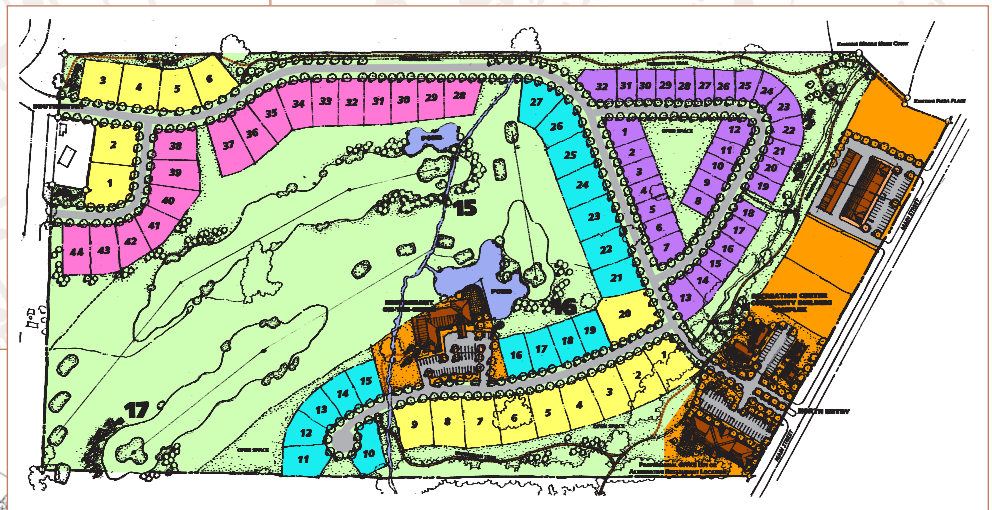

Following approval of the Master Plan, revisions to the previously designed irrigation system were provided. The new design included a fully automated pump station that is centrally located to provide irrigation water in a more efficient manner to the existing golf course and the planned expansion.